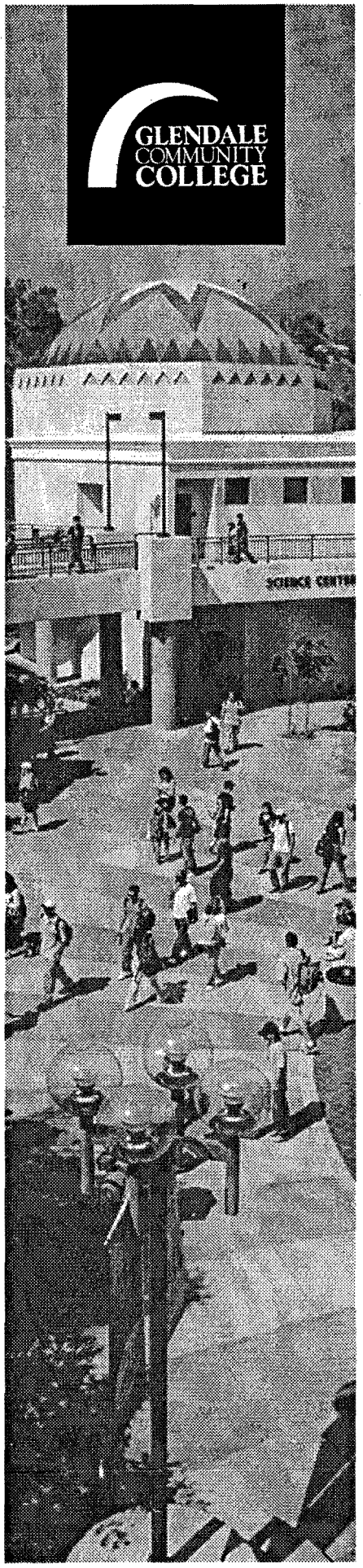

GLENDALE COMMUNITY COLLEGE DISTRICT
1500 North Verdugo Road
Glendale, California 91208

BOARD OF TRUSTEES

Agenda

Meeting No. 4

Special Board Meeting

September 8, 2011 at 8:00 a.m.

J. Walter Smith Student Center
SC 212

GLENDALE COMMUNITY COLLEGE DISTRICT
1500 North Verdugo Road
Glendale, California 91208
(818) 240-1000

SPECIAL BOARD OF TRUSTEES MEETING NO. 4
J. Walter Smith Student Center
SC 212
September 8, 2011 at 8:00 a.m.

AGENDA

In compliance with Education Code §72129-72131, the presiding officer of the Board of Trustees is calling a Special Meeting on Thursday, September 8, 2011 at 8:00 a.m. in the J. Walter Smith Student Center, SC 212.

ITEM

CALL TO ORDER

PLEDGE OF ALLEGIANCE

ROLL CALL

CERTIFICATION OF COMPLIANCE

To accommodate the requirement of Government Code Section 54956, it is hereby declared that the agenda for the meeting was posted 24 hours prior to this meeting at the following locations:

- At three locations in the Administration Building at Glendale Community College;
- On the bulletin board on the outside wall of the San Gabriel Building at Glendale Community College.
- On the bulletin board located on the outside wall of the second floor by the main office entrance on the Garfield Campus;
- On display inside the glass doors at the front entrance of the Professional Development Center;
- On the College's website <http://www.glendale.edu/boardoftrustees>.

In accordance with the Brown Act revisions, any writings relating to open session agenda items and distributed to all or a majority of all Board members within 72 hours prior to a regular meeting, or within 24 hours prior to a special meeting, shall be made available for inspection by the public in the Office of the Superintendent/President, John A. Davitt Administration Building, AD 106, 1500 N. Verdugo Road, Glendale, CA 91208 during regular business hours. When possible, such writings may also be posted on the District's website: www.glendale.edu/boardoftrustees.

Individuals who require disability related accommodations or modifications, including but not limited to an American sign language interpreter, accessible seating or documentation in accessible formats, should contact the Superintendent/President's office by noon of the business day preceding the board meeting. Please call (818) 551-5105.

COMMENTS FROM THE AUDIENCE – BOARD AGENDA ITEMS ONLY

(ADDRESSING THE BOARD OF TRUSTEES - An individual or group representative may address the Board of Trustees on any item on the agenda. A speaker must state his or her name and address prior to speaking to the Board. Not more than five minutes may be allotted to each speaker and no more than twenty minutes to each subject, except by unanimous consent of the Board of Trustees.)

STUDY SESSION

1. "Proposal to Build Student Housing on College Property" – Facilitated by Mrs. Anita Quinonez Gabrielian, President, Glendale Community College District Board of Trustees

BOARD OF TRUSTEES REQUESTS - INFORMATION AND/OR FUTURE AGENDA ITEMS

(This is an opportunity for the Board of Trustees to place items on future board agendas.)

ADJOURNMENT

FUTURE DATES

September 12, 2011	Regular Board Meeting - Adoption of Budget
October 17, 2011	Regular Board Meeting
November 11, 2011	*Veterans Day – Campus Closed*
November 21, 2011	Regular Board Meeting
November 24-26, 2011	*Thanksgiving Vacation*
December 12, 2011	Regular Board Meeting
December 14, 2011	Last Day of Fall Semester
Dec 22 – Jan 2, 2012	*Campus Closed – Winter Break*